Grand Church

Islington | Ref 6641

FILMHUB
Join. Connect. Create.

Grand Church

Islington | Ref 6641

FILMHUB
Join. Connect. Create.

Grand Church

Islington | Ref 6641

FILMHUB
Join. Connect. Create.

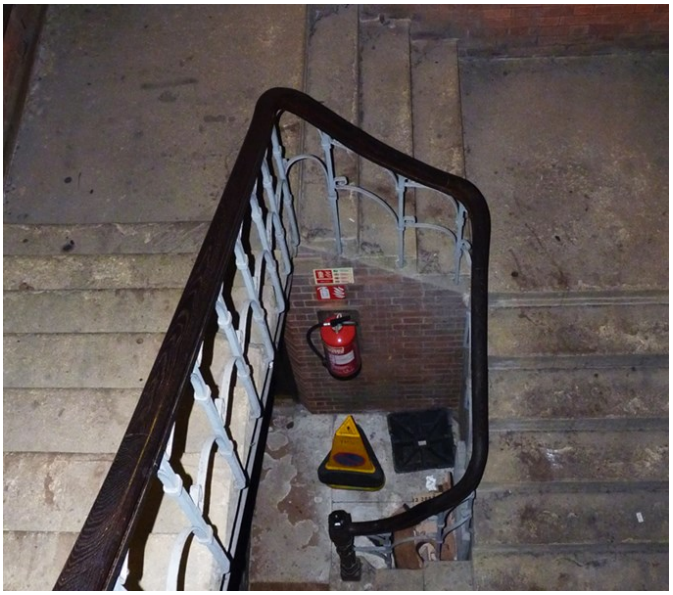

Grand Church

Islington | Ref 6641

FILMHUB
Join. Connect. Create.

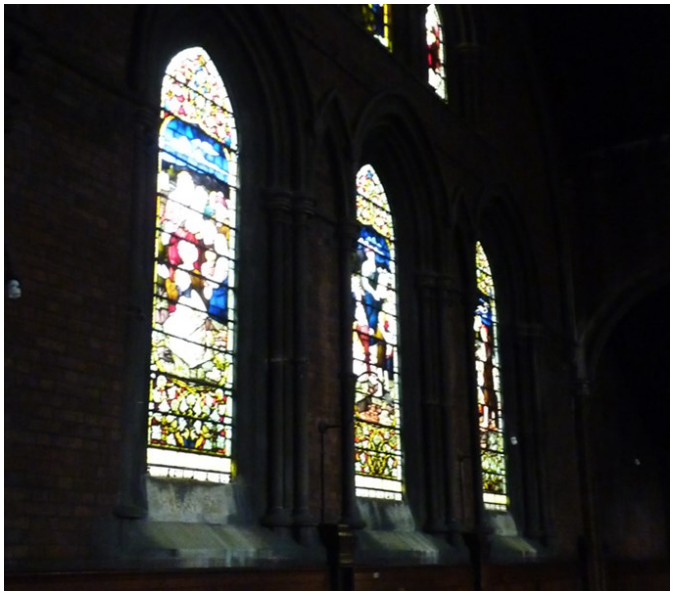

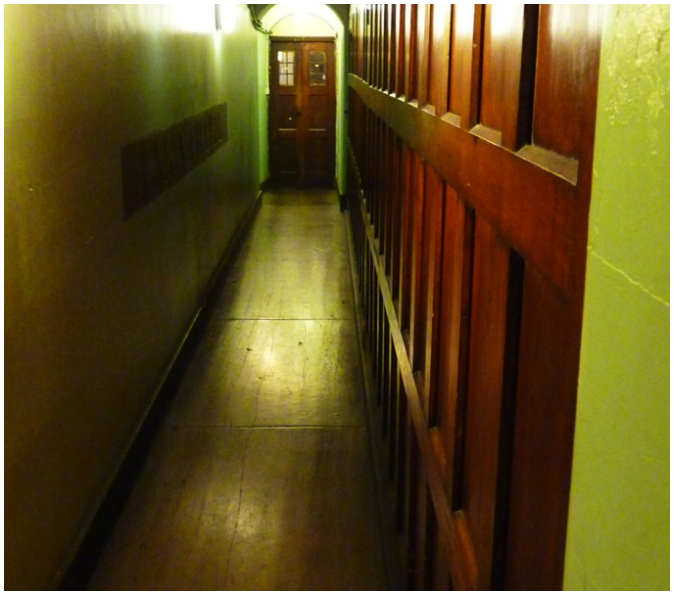

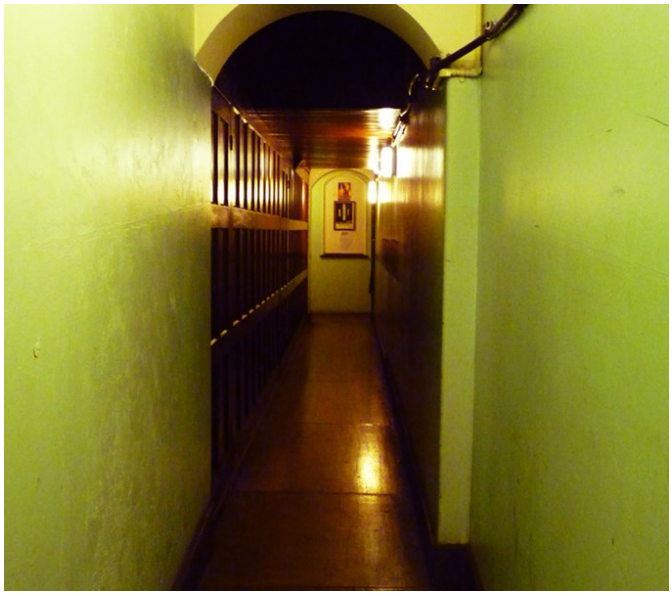

Grand Church

Islington | Ref 6641

FILMHUB
Join. Connect. Create.

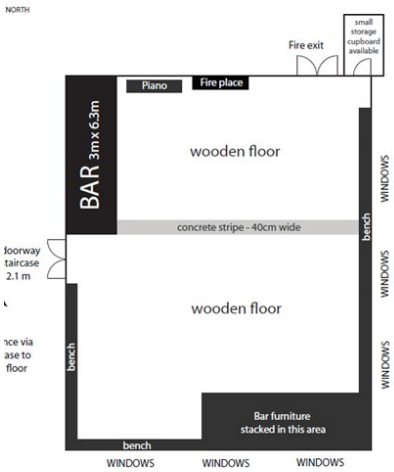

Bar Room Floor Pl

Large space, ideal for theatre, dance and
rehearsals with minimal / no props

Room dimensions:
14.3m x 11.6m, wall to wall, very high ceiling.

Location:
First floor, access via staircase

Furniture:
Assorted bar furniture: tables, coffee tables, sofas, arm chairs, upright chairs.
Please DO NOT gaffa tape furniture to make props/scenery!

Facilities: Kettle and sink. No fridge.

PA system: Yes, mini-jack plug in only, no CD/tap
Please contact Union Chapel office for more detai

WiFi: Yes,
network: UC-Guest, **password**: rooftile

Piano: Yes, tune on request in advance (£55+VAT)

Heating: 3 x overhead gas heaters

Lighting: Overhead fluroecsent strip lights, large
(north & east).

IMPORTANT NOTE -
Upper Hall is for **non-exclusive** hire
Not suitable for lots / large props or scenery
All **items must be cleared at end of day**
(room used as bar for evening events)

ROOMS ARE NOT SOUND PROOFED
UNSUITABLE FOR SOUND RECORDING

GROUND FLOOR

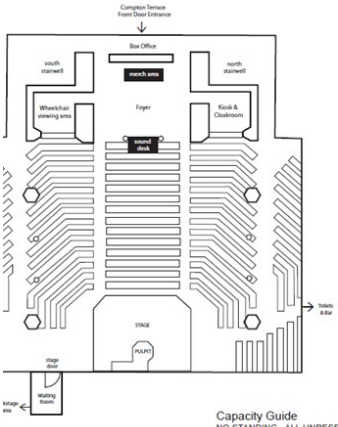

BALCONY - FIRST FLOOR

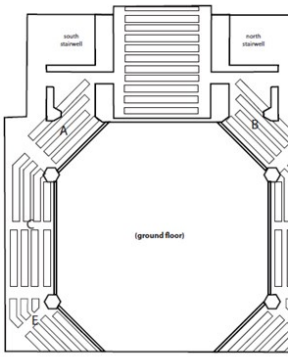

eful dimensions
to wall width of Chapel = 27m approx
of stage to sound desk = 20m approx
t of stage to sound desk = 12.4m
width at sound desk = 2.7m
th of foyer area = 6.8m

Capacity Guide
NO STANDING - ALL UNRESERVED SEATING IN PEWS - PEWS CANNOT BE REMOVED
All capacities are approximate as seating is in pews/benches

Ground floor
TOTAL = 500
centre section = 180
each row = 12 people approx.
left & right centre sections = 185
wings =

Balcony
TOTAL = 350
Centre section = 145
each row = 12 people app
Section A & B = 44 each
Section C & D =
Section E &F not counted
(they are situated behind

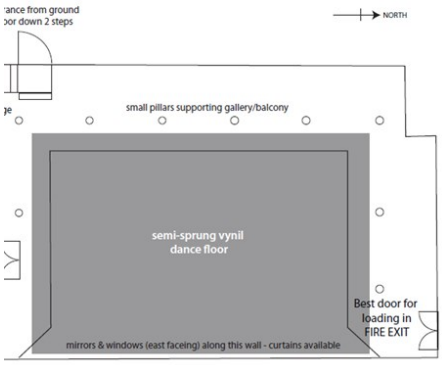

unday School Gallery (balcony)
ccessed from inside the room via a small staircase.
of the alcoves on the gallery are vacent and available for use
vith hire of the main hall eg. small production office space

Dance Floor Plan

Large room, ideal for long term theatre rehearsals with lots props/scenery.
Usually only available for longer hire peri

Room dimensions:
17.82m x 11.8m, wall to wall, under balcony
2 story height room

Location: Ground floor, wheelchair accessible

Furniture: Folding/stacking chairs, tressle tables.
Please DO NOT gaffa tape furniture to make props/scenery!

Facilities: Fridge, no kettle - please bring your own. Use of Chapel kitchen for sink/washing up.

WiFi: Yes,
network: UC-Guest, password: rooftile

Piano: on request in advance (no charge),
tune on request in advance (£55+VAT)

Heating: Electric heaters on walls, overhead blower heater. Reccomended to hire your own Red Rad heaters during colder winter months.

Lighting: compact fluroecsent bulbs under galler
large windows (east), empty overhead lighting rig - please bring your own lights if required.

IMPORTANT NOTE -
Exclusive hire - this is the only space in Union Chapel suitable for lots / large props or scenery.
All items left at owners risk. Locakable room.

ROOMS ARE NOT SOUND PROOFED
UNSUITABLE FOR SOUND RECORDING

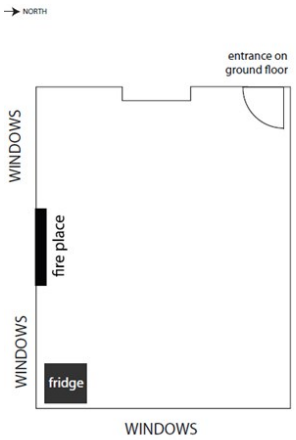

Fire Place Room

Small room, ideal for small rehearsals, auditions and breakout sessions with minimal/no props or scenery.
Often only available for morning hire.

Room dimensions:
6m x 9.1m, wall to wall

Location: Ground floor, wheelchair accessible

Furniture:
A few folding chairs, table, sofas.
Please DO NOT gaffa tape furniture to make props/scenery!

Facilities: Fridge, kettle.
Use of Chapel kitchen for sink.

WiFi: Yes,
network: UC-Guest, **password**: rooftile.

Piano: on request (no charge),
tune on request (£55+VAT)

Heating: Gas heater (fire place) & electric heaters

Lighting: Ceiling compact fluroecsent bulbs, larg
windows (east & south).

IMPORTANT NOTE
Non- exclusive hire - all items must be cleared at the end of the hire, NOT suitable for lots / large props or scenery.

ROOMS ARE NOT SOUND PROOFED
UNSUITABLE FOR SOUND RECORDING